

LICENSING ACT 2003

PREMISES LICENCE SUMMARY (PART B)

PREMISES LICENCE NUMBER: 143574

PREMISES DETAILS

POSTAL ADDRESS OF PREMISES, OR IF NONE, ORDNANCE SURVEY MAP REFERENCE OR DESCRIPTION

**The Porky Pint
40 Mill Lane, Billingham, TS23 1HF**

WHERE THE LICENCE IS TIME LIMITED THE DATES

N/A

LICENSABLE ACTIVITIES AUTHORISED BY THE LICENCE

**RECORDED MUSIC
SUPPLY OF ALCOHOL**

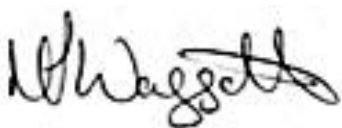

.....
Margaret Waggott
Assistant Director
(Administration, Democratic & Electoral Services)

THE TIMES THE LICENCE AUTHORISES THE CARRYING OUT OF LICENSABLE ACTIVITIES

RECORDED MUSIC

MONDAY: 10.00 until 23.00
TUESDAY: 10.00 until 23.00
WEDNESDAY: 10.00 until 23.00
THURSDAY: 10.00 until 23.00
FRIDAY: 10.00 until 23.00
SATURDAY: 10.00 until 23.00
SUNDAY: 10.00 until 23.00

SUPPLY OF ALCOHOL FOR CONSUMPTION ON THE PREMISES

MONDAY: 10.00 until 23.00
TUESDAY: 10.00 until 23.00
WEDNESDAY: 10.00 until 23.00
THURSDAY: 10.00 until 23.00
FRIDAY: 10.00 until 23.00
SATURDAY: 10.00 until 23.00
SUNDAY: 10.00 until 23.00

THE OPENING HOURS OF THE PREMISES

MONDAY: 10.00 until 23.00
TUESDAY: 10.00 until 23.00
WEDNESDAY: 10.00 until 23.00
THURSDAY: 10.00 until 23.00
FRIDAY: 10.00 until 23.00
SATURDAY: 10.00 until 23.00
SUNDAY: 10.00 until 23.00

WHERE THE LICENCE AUTHORISES SUPPLIES OF ALCOHOL WHETHER THESE ARE ON AND/OR OFF SUPPLIES

Supply Of Alcohol ON The Premises

PART 2

NAME AND (REGISTERED) ADDRESS OF HOLDER OF PREMISES LICENCE

The Porky Pint Limited
40 Mill Lane, Billingham, TS23 1HF

REGISTERED NUMBER OF HOLDER, FOR EXAMPLE COMPANY NUMBER, CHARITY NUMBER (WHERE APPLICABLE)

10633518

NAME OF DESIGNATED PREMISES SUPERVISOR WHERE THE PREMISES LICENCE AUTHORISES FOR THE SUPPLY OF ALCOHOL

Mr Paul Henderson

STATE WHETHER ACCESS TO PREMISES BY CHILDREN IS RESTRICTED OR PROHIBITED

ANNEX 1

MANDATORY CONDITIONS

MANDATORY CONDITIONS

- **No supply of alcohol may be made under the premises licence:**
 - (a) at any time when there is no designated premises supervisor in respect of the premises licence, or
 - (b) at any time when the designated premises supervisor does not hold a personal licence or his personal licence is suspended.
- **Every supply of alcohol under the premises licence must be made or authorised by a person who holds a personal licence.**
- **When door supervisors or other persons carrying out security activities at specified times are employed such individuals must be licensed by the Security Industry Authority.**

For the purposes of this condition "security activity" means an activity to which paragraph 2 (1)(a) Schedule 2 to the Private Security Industry Act 2001 applies.

- **(1) The responsible person must ensure that staff on relevant premises do not carry out, arrange or participate in any irresponsible promotions in relation to the premises.**

(2) In this paragraph, an irresponsible promotion means any one or more of the following activities, or substantially similar activities, carried on for the purpose of encouraging the sale or supply of alcohol for consumption on the premises-

(a) games or other activities which require or encourage, or are designed to require or encourage, individuals to -

(i) drink a quantity of alcohol within a time limit (other than to drink alcohol sold or supplied on the premises before the cessation of the period in which the responsible person is authorised to sell or supply alcohol), or

(ii) drink as much alcohol as possible (whether within a time limit or otherwise);

(b) provision of unlimited or unspecified quantities of alcohol free or for a fixed or discounted fee to the public or to a group defined by a particular characteristic in a manner which carries a significant risk of undermining a licensing objective;

(c) provision of free or discounted alcohol or any other thing as a prize to encourage or reward the purchase and consumption of alcohol over a period of 24 hours or less in a manner which carries a significant risk of undermining a licensing objective;

(d) selling or supplying alcohol in association with promotional posters or flyers on, or in the vicinity of, the premises which can reasonably be considered to condone, encourage or glamorise anti-social behaviour or to refer to the effects of drunkenness in any favourable manner;

- (e) dispensing alcohol directly by one person into the mouth of another (other than where that other person is unable to drink without assistance by reason of disability).
- The responsible person must ensure that free potable water is provided on request to customers where it is reasonably available.
- (1) The premises licence holder or club premises certificate holder must ensure that an age verification policy is adopted in respect of the premises in relation to the sale or supply of alcohol.
 - (2) The designated premise supervisor in relation to the premises licence must ensure that the supply of alcohol at the premises is carried on in accordance with the age verification policy.
 - (3) The policy must require individuals who appear to the responsible person to be under 18 years of age (or such older age as may be specified in the policy) to produce on request, before being served alcohol, identification bearing their photograph, date of birth and either-
 - (a) a holographic mark, or
 - (b) an ultraviolet feature.
- The responsible person must ensure that -
 - (a) where any of the following alcoholic drinks are sold or supplied for consumption on the premises (other than alcoholic drinks sold or supplied having been made up in advance ready for sale or supply in a securely closed container) it is available to customers in the following measures -
 - (i) beer or cider: 1/2 pint;
 - (ii) gin, rum, vodka or whisky: 25ml or 35ml; and
 - (iii) still wine in a glass: 125 ml;
 - (b) these measures are displayed in a menu, price list or other printed material which is available to customers on the premises; and
 - (c) where a customer does not in relation to a sale of alcohol specify the quantity of alcohol to be sold, the customer is made aware that these measures are available.
- A. A relevant person shall ensure that no alcohol is sold or supplied for consumption on or off the premises for a price which is less than the permitted price
 - B. For the purposes of the condition set out in paragraph A -
 - (a) "duty" is to be construed in accordance with the Alcoholic Liquor Duties Act 1979;
 - (b) "permitted price" is the price found by applying the formula -

$$P = D + (D \times V)$$

Where-

 - (i) P is the permitted price

- (ii) D is the amount of duty chargeable in relation to the alcohol as if duty were charged on the date of the sale or supply of the alcohol, and
 - (iii) V is the rate of value added tax chargeable in relation to the alcohol as if the value added tax were charged on the date of the sale or supply of the alcohol
- (c) "relevant person" means, in relation to premises in respect of which there is in force a premises licence -
- (i) the holder of the premises licence,
 - (ii) the designated premise supervisor (if any) in respect of such a licence, or
 - (iii) the personal licence holder who makes or authorises a supply of alcohol under such a licence;
- (d) "relevant person" means, in relation to premises in respect of which there is in force a club premises certificate, any member or officer of the club present on the premises in a capacity which enables the member or officer to prevent the supply in question; and
- (e) "value added tax" means value added tax charged in accordance with the Value Added Tax Act 1994

C. Where the permitted price given by Paragraph (b) of paragraph B would (apart from this paragraph) not be a whole number of pennies, the price given by that sub-paragraph shall be taken to be the price actually given by that sub-paragraph rounded up to the nearest penny

D. (1) Sub-paragraph (2) applies where the permitted price given by paragraph (b) of paragraph B on a day ("the first day") would be different from the permitted price on the next day ("the second day") as a result of a change to the rate of duty or value added tax

(2) The permitted price which would apply on the first day applies to sales or supplies of alcohol which take place before the expiry of the period of 14 days beginning on the second day.

ANNEX 2

CONDITIONS CONSISTENT WITH THE OPERATING SCHEDULE

PREVENTION OF CRIME & DISORDER

- A zero tolerance policy towards illegal drugs shall be enforced at all times.
- Any person appearing to be drunk shall not be served.
- A representative must attend Pubwatch meetings.

- **An incident book will be kept and maintained on the premise at all times. The book will detail in brief, incident of injury/ejection/refusals/drug misuse/seizure/age challenge. Such matters shall be timed, dated and signed by the author and produced to Police/Authorised Licensing Officers on demand.**
- **A "Challenge 25" policy will be implemented with all staff insisting on evidence of age from any person appearing to be under 25 years of age and who is attempting to buy alcohol. There shall be sufficient public notices displayed at the premise to inform customers and remind staff that the premise is operating a "Challenge 25" policy.**
- **A digital Closed Circuit Television system (CCTV) will be installed and maintained in good working order and be correctly time and date stamped.
The system will incorporate sufficient built-in hard-drive capacity to suit the number of cameras installed, whilst complying with data protection legislation.
CCTV will be capable of providing pictures of evidential quality in all lighting conditions, particularly facial recognition.
Cameras will encompass all ingress and egress to the premises, outside areas and all areas where the sale/supply of alcohol occurs.
There will be a minimum of 31 days recording.
The system will record for 24 hours a day.
The system will incorporate a means of transferring images from the hard-drive to a format that can be played back on any desktop computer.
The digital recorder will have the facility to be password protected to prevent unauthorised access, tampering, or deletion of images.
There will be at all times a member of staff on duty who is trained in the use of the equipment and upon receipt of a request for footage from a governing body, such as Cleveland Police or any other Responsible Authority, be able to produce the footage within a reasonable time, e.g. 24hrs routine or less if urgently required for investigation of serious crime.**

PREVENTION OF PUBLIC NUISANCE

- **Refuse such as bottles shall be disposed of from the premises at a time when it is not likely to cause a disturbance to residents in the vicinity of the premises.**
- **All external windows and doors shall be kept closed when regulated entertainment is being provided except in the event of an emergency or in the case of access or egress. Any music played within the premises shall not cause a disturbance at the nearest residential premises. Any music shall be played indoors only.**
- **The licence holder or his representative shall conduct regular assessments of the noise coming from the premises on every occasion the premises are used for regulated entertainment and shall take steps to reduce the level of noise where it is likely to cause a disturbance to local residents. A written record shall be made of those assessments in a log book kept for that purpose and shall include, the time and date of the checks, the person making them and the results including any remedial action. All records shall be retained for one year.**

- **Use appropriate management controls to reduce the likelihood of customers causing noise disturbance to local residents when vacating the premises. This should include placing at all exits from the premises, in a place where they can be seen and easily read by the public, notices requiring customers to leave the premises and the area quietly. (Note, this may also include a reference to vehicles)**
- **There shall be provided at the premises containers for the storage and disposal of waste foods and other refuse from the premises. Those containers shall be constructed, maintained, and located so that access to them by vermin and unauthorised persons is prevented and arrangements shall be made for the regular lawful disposal of their contents.**
- **The use of the beer garden by customers shall be limited from 10.00 to 21.00. There shall be no music played in the beer garden and no use of flood lighting likely to cause a nuisance to local residential properties.**

PROTECTION OF CHILDREN FROM HARM

- **Children under the age of 18 years shall be accompanied by a responsible parent/guardian. No children will be allowed to remain in the premises beyond 21:00 hours.**

ANNEX 3

CONDITIONS ATTACHED AFTER A HEARING BY THE LICENSING AUTHORITY

PREVENTION OF PUBLIC NUISANCE

- **Customers will not be permitted to take and/or consume alcoholic or other beverages outside the premise, other than in the designated beer garden as identified on the plan. (Including any existing or potential designated smoking areas)**

ANNEX 4 PLANS (NOT TO SCALE)

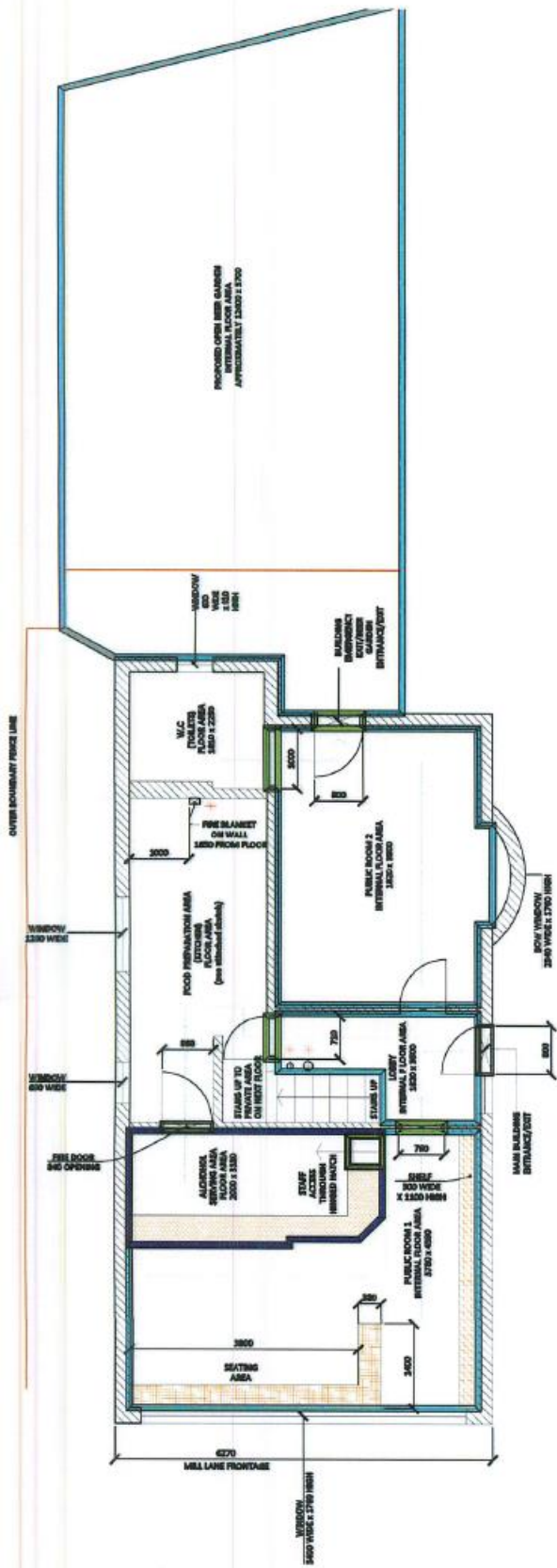

PROPOSED CHANGE OF USE
PLAN VIEW OF INTERNAL GROUND FLOOR & EXTERNAL BEER GARDEN
(SCALE 1:200)

- NOTES
1. REFER TO FLOOR 1A
 2. REFER TO FLOOR 1B
 3. REFER TO FLOOR 1C
 4. REFER TO FLOOR 1D
 5. REFER TO FLOOR 1E
 6. REFER TO FLOOR 1F
 7. REFER TO FLOOR 1G
 8. REFER TO FLOOR 1H
 9. REFER TO FLOOR 1I
 10. REFER TO FLOOR 1J
 11. REFER TO FLOOR 1K
 12. REFER TO FLOOR 1L
 13. REFER TO FLOOR 1M
 14. REFER TO FLOOR 1N
 15. REFER TO FLOOR 1O
 16. REFER TO FLOOR 1P
 17. REFER TO FLOOR 1Q
 18. REFER TO FLOOR 1R
 19. REFER TO FLOOR 1S
 20. REFER TO FLOOR 1T
 21. REFER TO FLOOR 1U
 22. REFER TO FLOOR 1V
 23. REFER TO FLOOR 1W
 24. REFER TO FLOOR 1X
 25. REFER TO FLOOR 1Y
 26. REFER TO FLOOR 1Z

PROPOSED CHAIR
AND TABLE
GROUND FLOOR C

